

Drink

Probiotic Supplement Anti-Pyloric



Supplement Fact



「Lactobacillus reuteri」
DSM17648



「Lactobacillus acidophilus」
LA-03



「Lactobacillus plantarum」
Lp05



「Mung bean proteini」

Way of action

- ✓ Attach to the surface of Helicobacter pylori physically in order to eliminate it.
- ✓ Protect gastric mucosa and inhibit G- bacteria.
- ✓ Improve intestinal flora structure, maintain intestinal flora balance, and assist in anti- helicobacter pylori

Intended for

Those with unhealthy breath and helicobacter pylori exceeding the standard

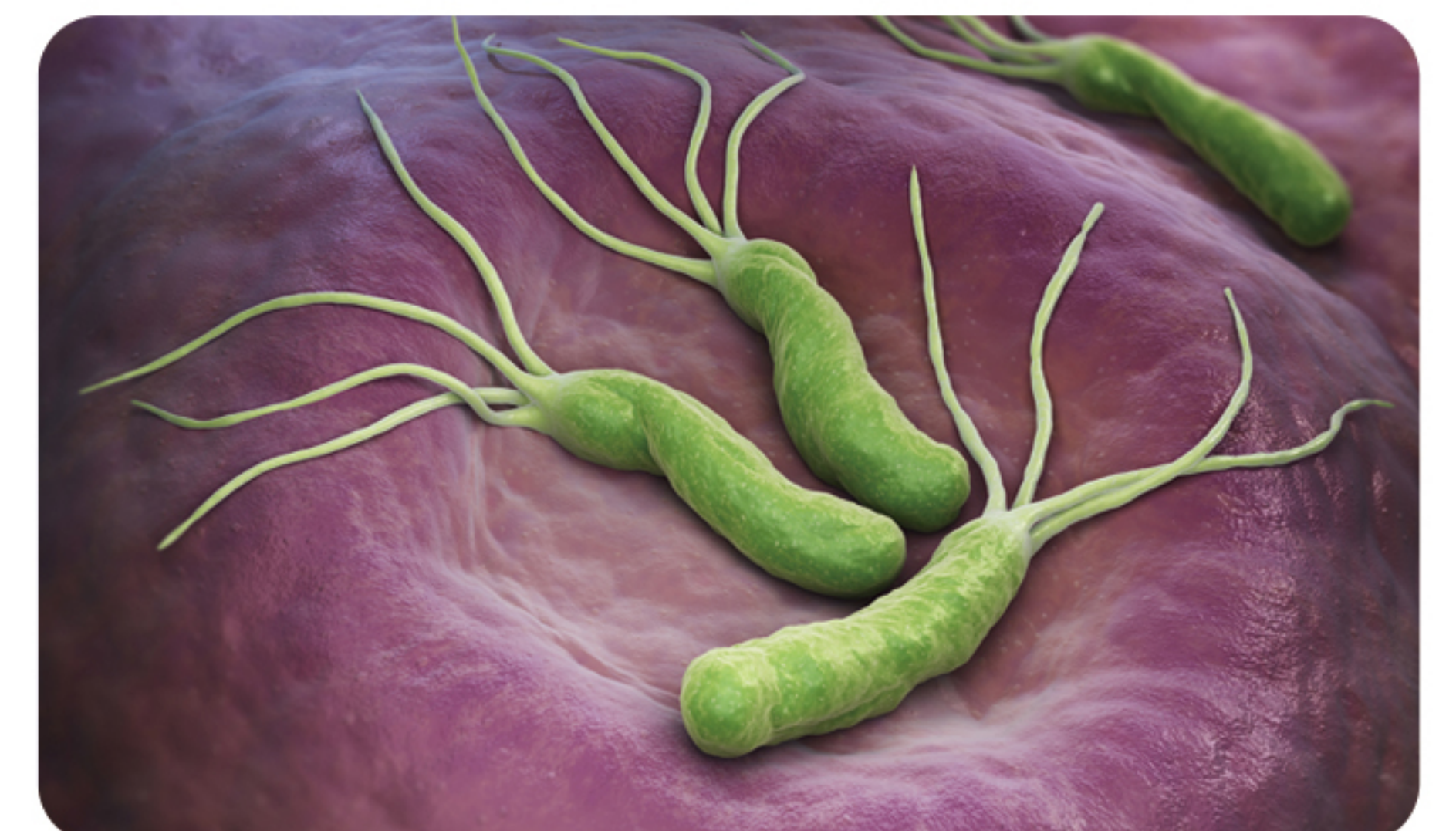
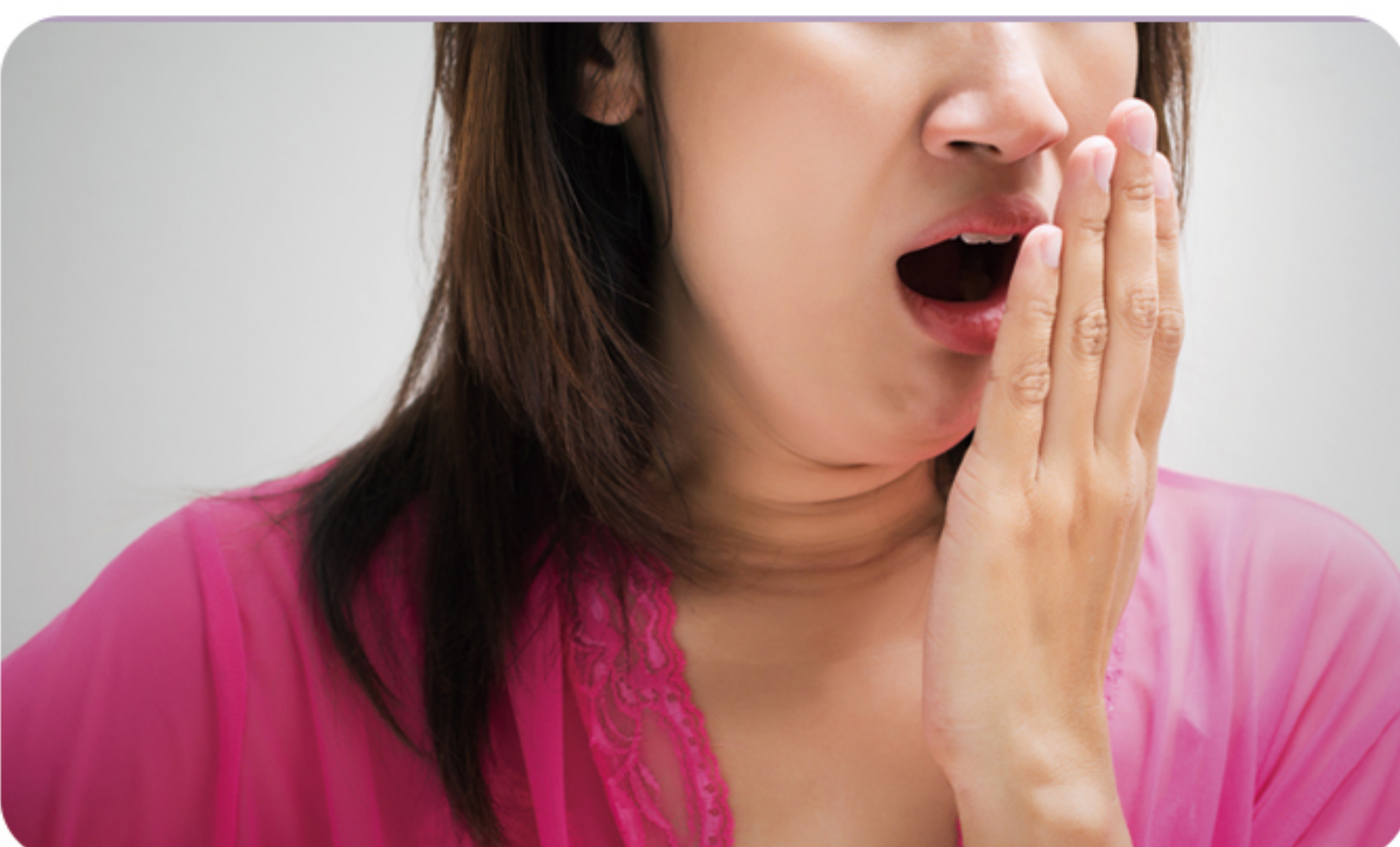

Mechanism



Red is for helicobacter pylori
Blue is for Lactobacillus reuteri



The molecular structures on the surfaces of helicobacter pylori and Lactobacillus reuteri are highly consistent



The agglomerates formed by them are tightly linked like magic glue, and then discharged out of the body through the digestive system.

■ Clinical trial data of *Lactobacillus royi* DSM17648

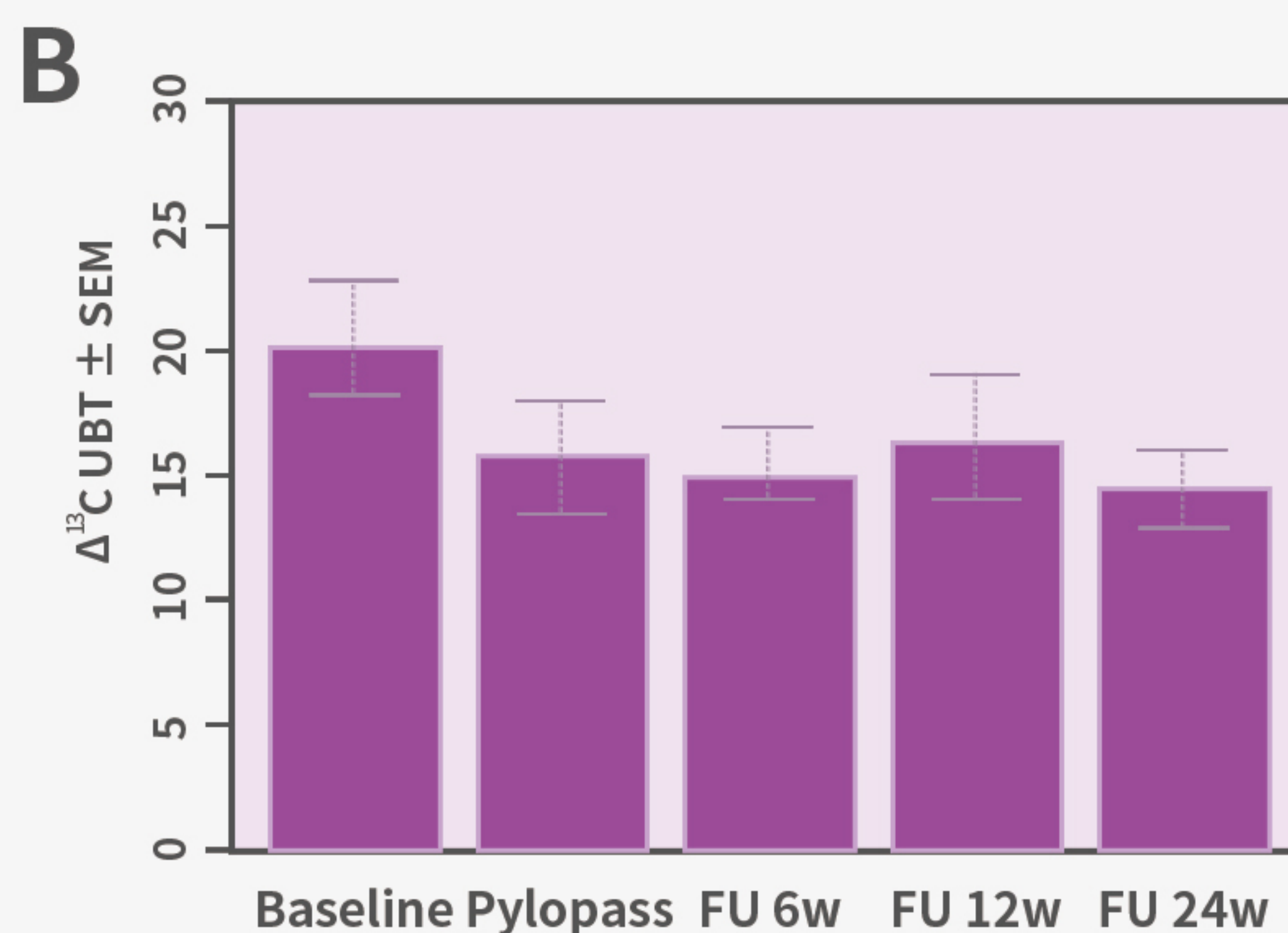
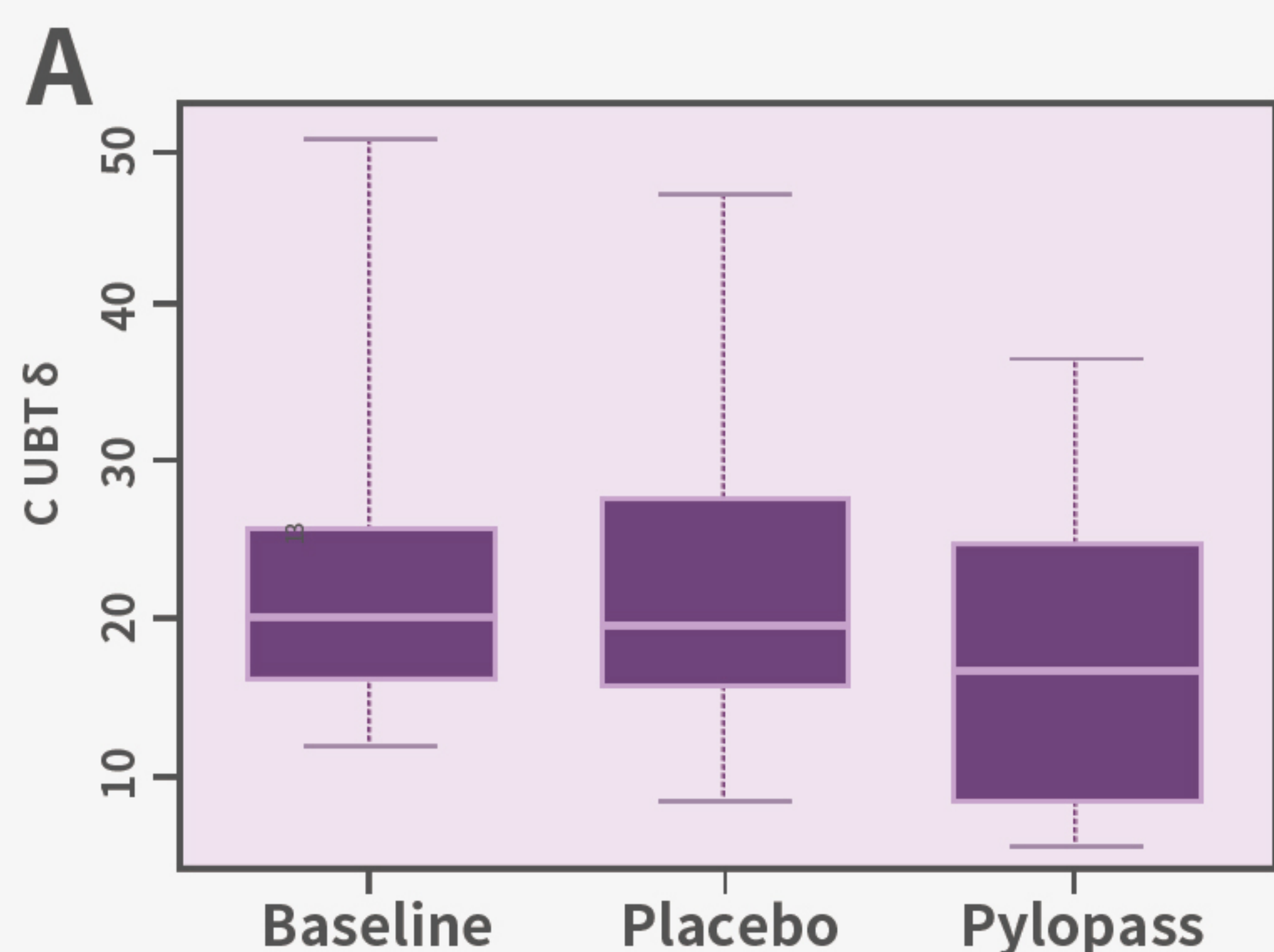

A: Compared with baseline, the 3% decrease in UBT value of C13 after treatment in the placebo group was not significant, while the 16% decrease was significant after treatment with *Lactobacillus reuteri*.

B: The absolute C13 value at 6, 12 and 24 weeks after the intervention of *Lactobacillus reuteri* at baseline was significantly lower than that at baseline.

■ *Lactobacillus plantarum* Lp05

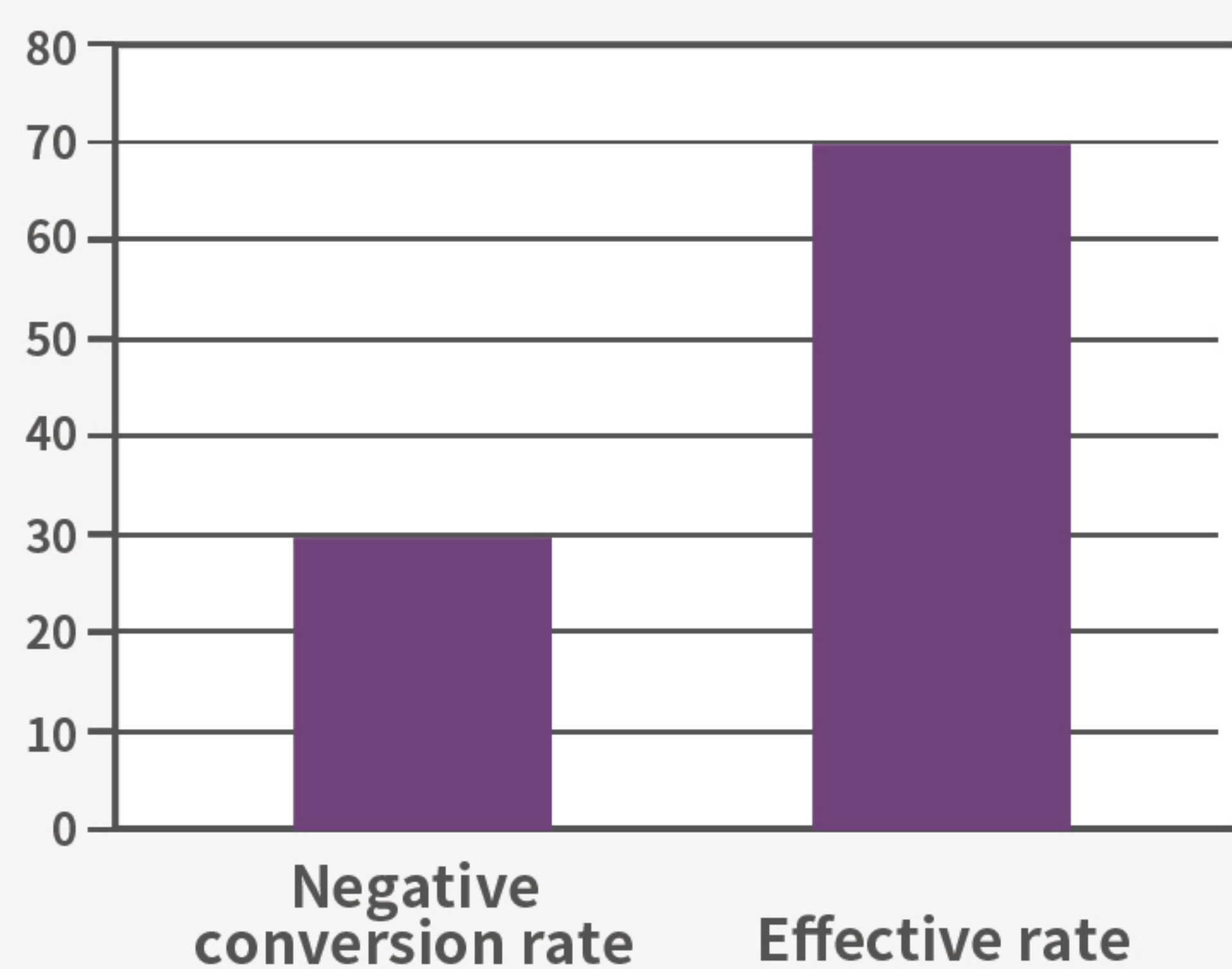

■ *Lactobacillus acidophilus* LA-03

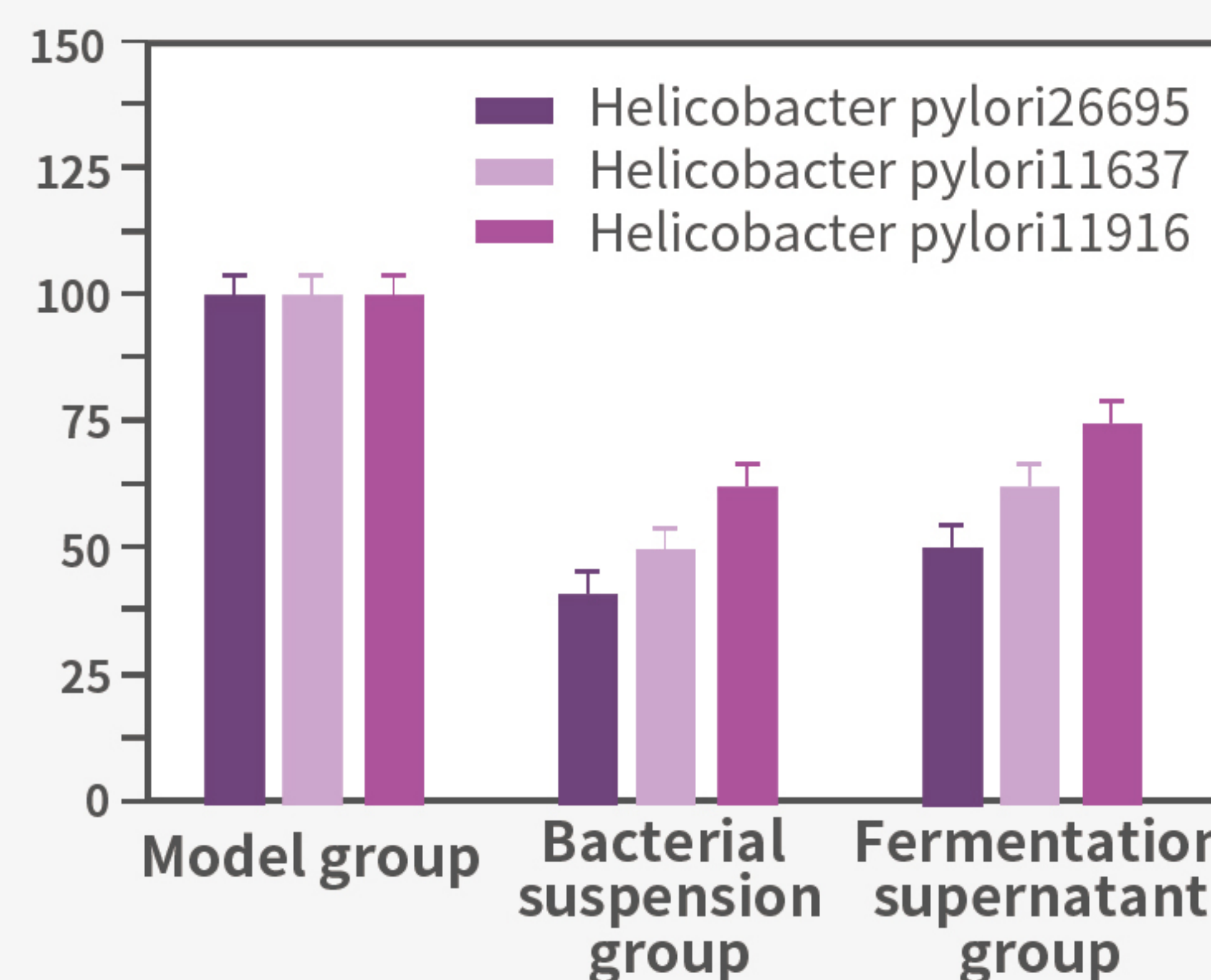

Neither quadruple, nor antibiotic

✓ Children

✓ Pregnant women

✓ Elderly people

✓ Adults



no antibiotic



natural and reliable

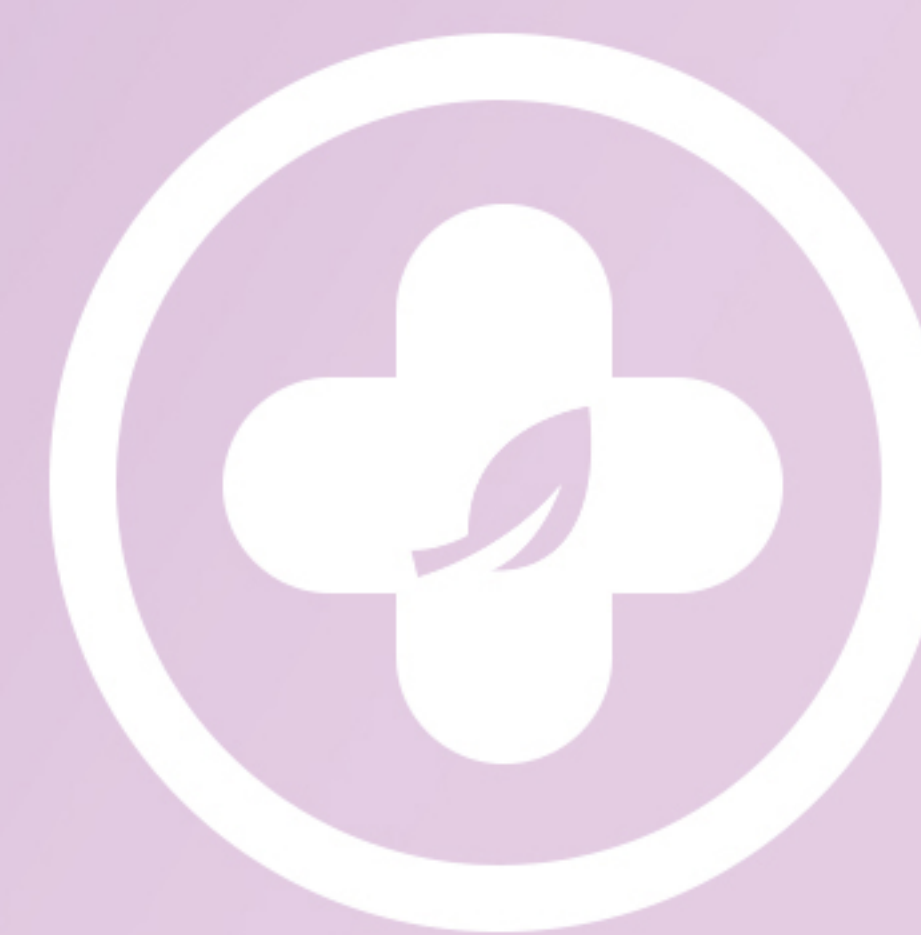

moderate



86-020-66234660 Zip Code 528244

403, 4th Floor, Block D, New Material Industrial Park, No.33, East Industrial Park, Shengl Community, Lishui Town, Nanhai District, Foshan City, Guangdong province, China

LONGSEE